

Figured dimensions only are to be taken from this drawing.  
 All dimensions are to be checked on site before any work is put in hand.  
 IF IN DOUBT ASK.

CDM:  
 Hazard Elimination & Risk Reduction has been undertaken and recorded where appropriate, in accordance with the requirements of "The Construction (Design and Management) Regulations 2015" and the associated "Industry Guidance for Designers"

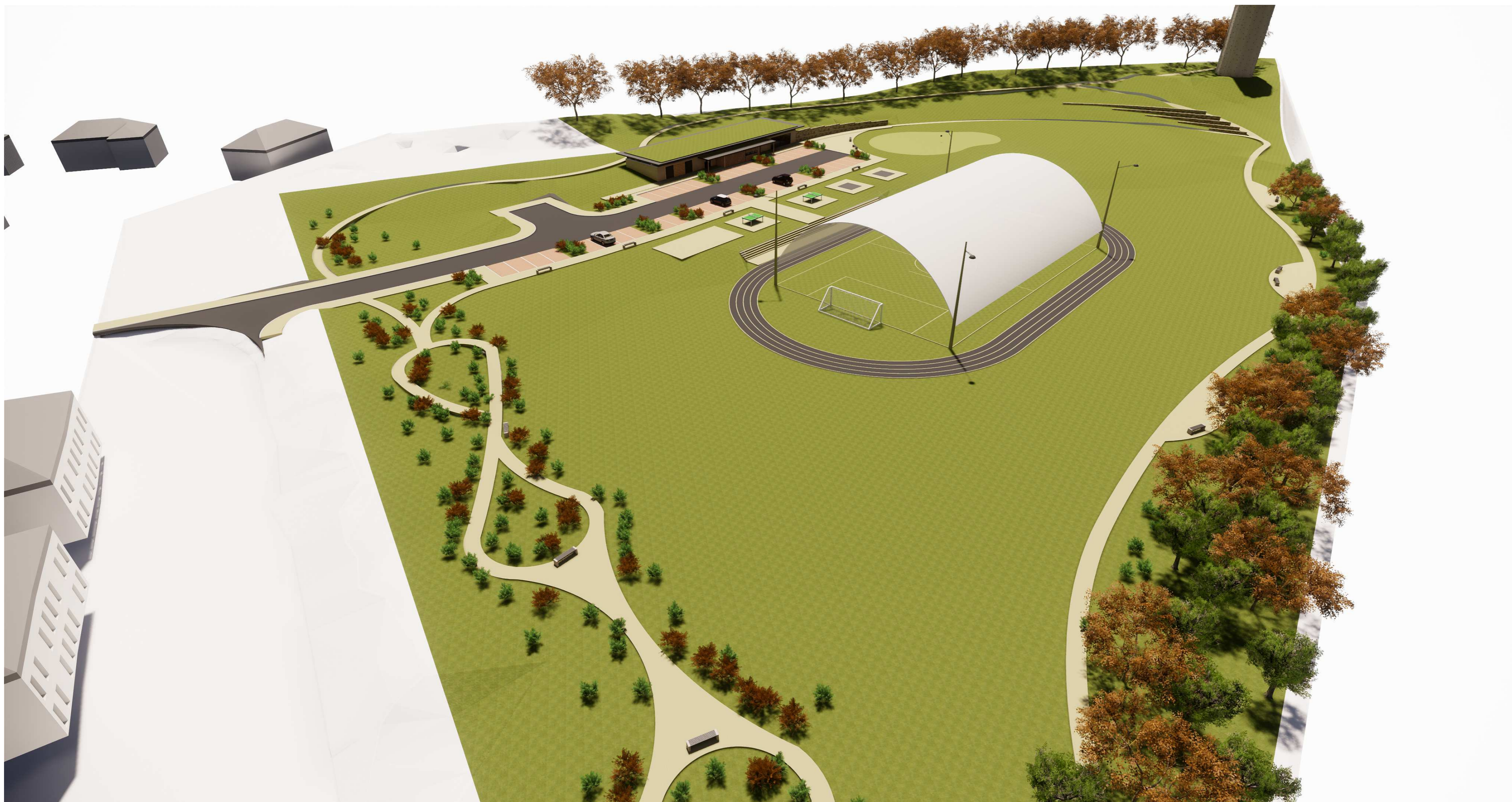

Rev	Description	Date
-----	-------------	------



**COLIN ARMSTRONG**  
ARCHITECTS

Lyle House, Fairways Business Park,  
 Inverness IV2 6AA  
 T : 01463 712 288  
 W : www.colinarmstrong.com



Client  
**Stratherrick and Foyers Community Trust**  
 Project  
**Stratherrick and Foyers Community Masterplan**

Project No. 1863

Drawing No. 90\_101

Revision

3D Views

Status  
**Information**

Date Created 10/08/19 Drawn by RG

Scale 1:1 Sheet @ A2